

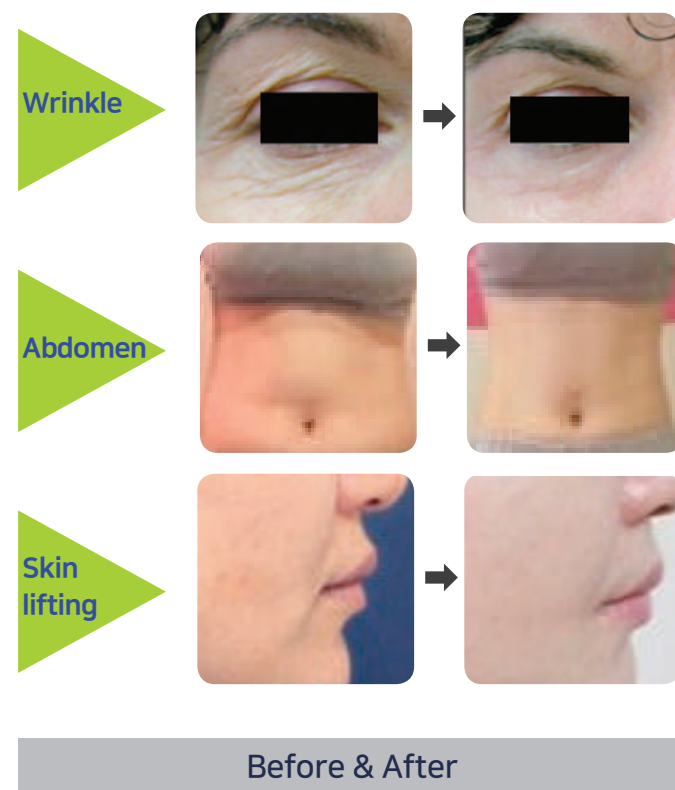

## Clinical Picture Aesthetic



## Indications

- Smart mode(Preset mode) at each treatment
- Real Penetration of Depth
- Skin tightening &Lifting
- Short treatment time
- Easy to use small area by pen type handpiece
- Contraction of dermis & SMAS layer by HIFU
- Non Surgical face lifting and tightening
- Face&Body(fat) treatment by one device

## Technical Specification

Standard type	Functions
Frequency	4MHz,7MHz
Max Energy	3.0J/cm2
Cartridge	7MHz:1.5mm, 3.0mm, 4.5mm-For Face 4MHz:10mm,13mm(option)-For Body & Fat
Spacing	1.0~2.0mm(0.1mm step)-For Fat
Power Level	Adjustable 1~10Level
Length	Full Length:25mm, 20mm, 15mm
Spot Size	<3mm
LCD	10.2Inchs True Color Touch

## Technical Specification

Pen type	Functions
Frequency	7MHz
Max Energy	3.0J/cm2
Cartridge	7MHz:1.5mm, 3.0mm
Power Level	Adjustable 1~10Level
Speed	1~4shot
Spot Size	<3mm

ULTRA POWERFUL HIFU SYSTEM  
**BU:TERA**



# HIFU \_ BU:TERA

From the deep SMAS of skin to the dermis and the epidermis

**VARIOUS TREATMENTS AT ONCE!!**



Use freely from small to large area.

## Cartridge Type

Cartridge type	D1.5	D3.0	D4.5	F10	F15
Frequency	7MHz	7MHz	7MHz	4MHz	4MHz
Depth of the skin	1.5mm	3.0mm	4.5mm	10mm (Fat)	15mm (Fat)
Pen type	1.5mm	3.0mm			
	Standard	Standard	Standard	Optional	Optional

**Pen type cartridges** For Face:1.5mm,3.0mm → **Pen type Handpiece**



**Standard cartridges** For Face:1.0mm,3.0mm,4.5mm For Body:10mm,13mm → **Standard Handpiece**



**Smart mode installed for face and body**

